

**LEGEND**

- Proposed Route for 220kV CIRCUIT 1 —
- Proposed Route for 220kV CIRCUIT 2 —
- Direction Drilling —
- Existing ESB Wayleave
- Proposed 4 m Wide Access Path  
Refer to Details on  
Drawing Proj\_G-CSE-00-XX-DR-C-2550
- Lands in Applicant's Control —
- Application Site Boundary —
- 49 kVA Cable Route
- Proposed Development
- Permitted Development

**NOTE:**

1. Building 'A' has been granted Planning Permission by An Bord Pleanála Ref No. PL06F. 248544 and Fingal County Council Ref No. FW17A/0025.
2. Buildings B & C has been granted Planning Permission by Fingal County Council Ref No. FW 19A/0087.

DRAWING IS PRODUCED USING THE IRISH TRANSVERSE MERCATOR (ITM) GEOGRAPHIC COORDINATE SYSTEM A1

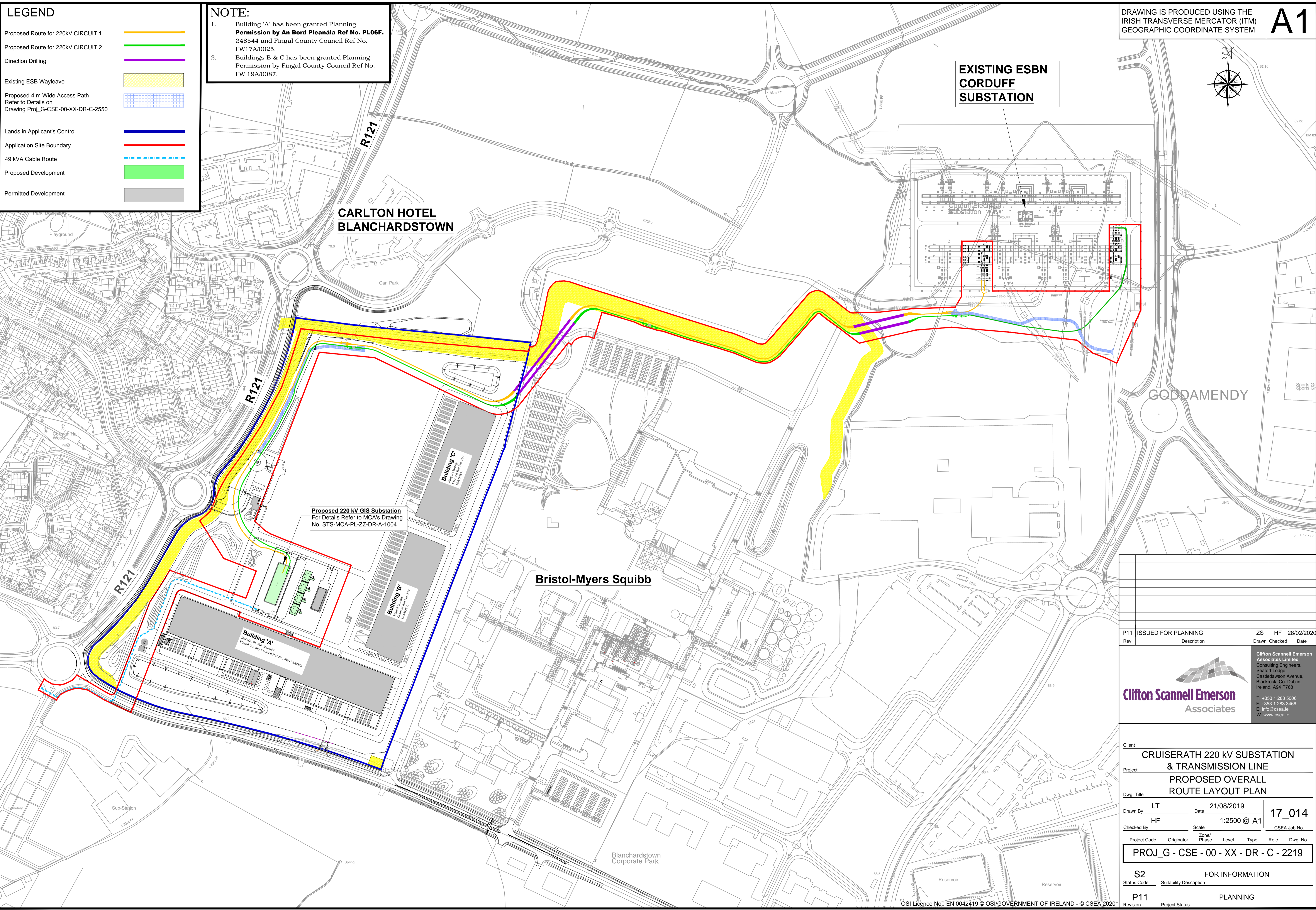
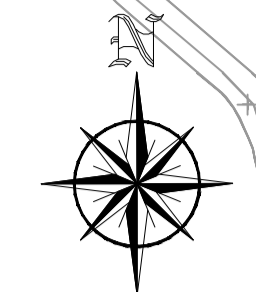

Proposed 220 kV GIS Substation  
For Details Refer to MCA's Drawing  
No. STS-MCA-PL-ZZ-DR-A-1004

**Building 'A'**  
Ref No. PL06F-18064  
Fingal County Council Ref No. FW17A/0025

**Building 'B'**  
Ref No. FW 19A/0087

**Building 'C'**  
Ref No. FW 19A/0087

<table border="1" style="width: 100%; border-collapse: collapse;"> <tr> <td style="width: 50%;">P11 ISSUED FOR PLANNING</td> <td style="width: 50%;">ZS HF 28/02/2020</td> </tr> <tr> <td>Rev</td> <td>Description</td> </tr> </table>	P11 ISSUED FOR PLANNING	ZS HF 28/02/2020	Rev	Description	<p><b>Clifton Scannell Emerson Associates</b></p> <p>Clifton Scannell Emerson Associates Limited Consulting Engineers, Sailfort Lodge, Castledawson Avenue, Blackrock, Co. Dublin, Ireland, A94 P768</p> <p>T: +353 1 288 5006 F: +353 1 283 3466 E: info@csea.ie W: www.csea.ie</p>										
P11 ISSUED FOR PLANNING	ZS HF 28/02/2020														
Rev	Description														
<p>Client: <b>CRUISERATH 220 kV SUBSTATION &amp; TRANSMISSION LINE</b></p> <p>Project: <b>PROPOSED OVERALL ROUTE LAYOUT PLAN</b></p> <p>Dwg. Title: <b>PROPOSED OVERALL ROUTE LAYOUT PLAN</b></p>															
<p>Drawn By: <b>LT</b> Date: <b>21/08/2019</b></p> <p>Checked By: <b>HF</b> Scale: <b>1:2500 @ A1</b></p>	<p><b>17_014</b></p> <p>CSEA Job No.</p>														
<table border="1" style="width: 100%; border-collapse: collapse;"> <tr> <th>Project Code</th> <th>Originator</th> <th>Zone/Phase</th> <th>Level</th> <th>Type</th> <th>Role</th> <th>Dwg. No.</th> </tr> <tr> <td><b>PROJ_G - CSE - 00 - XX - DR - C - 2219</b></td> <td></td> <td></td> <td></td> <td></td> <td></td> <td></td> </tr> </table>		Project Code	Originator	Zone/Phase	Level	Type	Role	Dwg. No.	<b>PROJ_G - CSE - 00 - XX - DR - C - 2219</b>						
Project Code	Originator	Zone/Phase	Level	Type	Role	Dwg. No.									
<b>PROJ_G - CSE - 00 - XX - DR - C - 2219</b>															
<p><b>S2</b> FOR INFORMATION</p> <p>Status Code Suitability Description</p>															
<p><b>P11</b> PLANNING</p> <p>Revision Project Status</p>															